

TisPlan . . . Your Village – Your Future

2015 – 2026 Tisbury and West Tisbury Neighbourhood Plan - Questionnaire

Please complete one questionnaire per household. Answer with your own opinions, not what you think might be ‘good’ for the community as a whole *and if there are any questions you don’t know, or don’t want to answer, just leave them blank and carry on to the next one.*

About You

1. How many people live in your household per age group?

Ages 0 - 11	12 -18	19 - 35	36 - 50	51 - 65	66 - 80	81 and over

2. How long have you lived in the Neighbourhood Area (Tisbury or West Tisbury)?

Less than 1 year	1 to 5 years	6 to 10 years	11 to 24 years	25 years or more

3. What brought you to live here? *(Tick all that apply to you and your household)*

Area of Outstanding Natural Beauty	Retirement or semi-retirement	
A good sense of community	Cheaper to live here than elsewhere	
Near to local facilities and amenities	Family and/or friends	
Because of the railway station	Housing Association or Council placement	
Employment	Local education	
No through routes	Born here	
Ease of commuting	I/we run a business here	
Easy access to the A303	Easy access to the A30	
Any other reasons?		
.....		
.....		

Your Future needs

4. How likely is it that someone in your household may need any of the following types of accommodation before 2026?

(score between 5 for very likely to 1 for not at all likely)

	5	4	3	2	1		5	4	3	2	1
Low cost starter home (help to buy)						Retirement accommodation (independent living)					
Shared ownership home (part buy; part rent)						Retirement accommodation/ care home (assisted living)					
Affordable rented accommodation for housing						Smaller accommodation					
Affordable rented accommodation for business use						Larger accommodation					
Business / Commercial space						Manufacturing space / workshop					
Anything else? <i>(please specify)</i>											
.....											
.....											

Future development of Tisbury and West Tisbury

5. Wiltshire Council has said that approximately 40 new homes must be built in our neighbourhood area by 2026. Where should these homes be built?

(Score between 5 for your highest / most preferred option(s) and 1 for your lowest / least preferred)

	5	4	3	2	1		5	4	3	2	1
On Brownfield sites (land which has had previous uses)						On Greenfield sites (land which has never previously been developed)					
In the hamlets (eg Newtown, Hatch, Wardour, Tuckingmill)						Using plots of land between existing buildings					
Convert existing commercial buildings (eg empty shops in Tisbury High St)						Convert redundant agricultural buildings					
Anywhere else? <i>Please comment</i>											
.....											

6. There are some local **Brownfield Sites** (land which previously has been built on or has had significant other uses eg quarrying) which may come forward for re-development. How would you like these sites to be used? (see map for more information) *Complete the box for each location.*

Site name and Map Reference Number	Where is it? Location – a road, nearby landmarks etc.	For what purposes? eg houses, parking, commercial & employment, sheltered or affordable housing, mixed use
Station Works (old Parmiter factory site) - S75	On the southern side of the railway line	
The old magistrates' court and the old police station	The Avenue next to the fire station, opposite the car park	
Land adjacent to Trellis House in Tisbury High Street	Between the Catholic Church and the football field	
The old Wiltshire Council Highways depot - S100	At the top of the hill at Hatch Lane, Tuckingmill	
Land at the disused quarry in Tuckingmill, off Hatch Lane - 3085	Adjacent to Quarry House	
Do you know of any other Brownfield sites that might be suitable for development?		

7. There are several locations* (see map for details) which have already been identified as significant to our Neighbourhood Area. How important is it to you that these should be protected from development which may be detrimental to them? *(Score between 5 for very important to 1 for not at all important)*

	5	4	3	2	1		5	4	3	2	1
Lower Recreation Ground in Tisbury (Football Field)						King George V Playing Field in Weaveland Road					
Cranborne Chase & West Wiltshire Downs Area of Outstanding Natural Beauty						County Wildlife Site in the Oddford Valley (along the length of the Oddford Brook)					
Designated Conservation Areas* of Tisbury & West Tisbury (see map)						Several small County Wildlife Sites (see the enclosed map for details)					
Wardour School playing fields						St John's School playing fields					

* for further information and explanation, go to www.tisplan.org.uk

Protection of Green Spaces in the Neighbourhood Area

8. Are there any particular green spaces (not listed above) in Tisbury or West Tisbury that you would like to see protected from development? If so, why?

Site Name and Owner (if known)	Where is it?	Why do you want it to be protected?
.....
.....
.....
.....

Greenfield Sites in the Neighbourhood Area which may be suitable for development

9. There are some Greenfield sites in Tisbury and West Tisbury which before 2014 were suggested to Wiltshire Council as potentially suitable for housing development, although planning applications have never been submitted. Are you in favour of the development of these sites for housing?

(Score between 5 for strongly in favour to 1 for strongly against)

Site Name and Map Reference Number	Potential Number of Dwellings	5	4	3	2	1
Land to the north of Vicarage Road where the white horse grazes – (behind Avebury and Cleeve properties) - 3171	30					
Land adjacent and behind Tuckingstones in Tuckingmill – below Mount Pleasant and to the west of Springfield Park – S59	24					
Land opposite the bungalows along the southern side of The Avenue, Tisbury – S68	51					
Grass recreational area on the bend at the top of Churchill Estate – S255	3					
Land to the rear / North of Tuckingfold, Hindon Lane - 3365	4					
Any comments?						

(see map or go to <http://www.wiltshire.gov.uk/planning-shlaa-appendix-3-tisbury.pdf> for more information)

10. Do you know of anywhere else in Tisbury or West Tisbury where you think development would be appropriate, other than the sites which have already been suggested?

Site Name if known	Where is it?	What should be built there?
.....
.....
.....
.....
.....

.....	
----------------	----------------	--

Design of new buildings and extensions

11. How important is it to you that our parish councils should be consulted informally for their opinions, before plans are submitted to Wiltshire Council? *(score 5 for very important and 1 is not at all important)*

5	4	3	2	1
---	---	---	---	---

12. What should new buildings look like and what features should they have?
(Score between 5 for the most important features and 1 for the least important)

	5	4	3	2	1		5	4	3	2	1
In keeping with nearby buildings						Design should be left to the developer					
Space for working from home						A nearby recreation area for children					
Innovative designs						Walking distance to shops and amenities					
Features to reduce energy running costs						Outside space					
Parking space						Garage					
Anything else?											

Employment and Transport

13. What is the occupation of the household's main earner?

14. How far away from home does the main earner work? *(tick all that apply)*

At home	Up to 5 miles	6 – 20 miles	Over 20 miles
<i>Any comments?</i>			

15. How does s/he get there? *(tick all that apply)*

Walk	Cycle	Motorbike	Car/Van	Car share	Train	Bus	Other

16. The government seeks to discourage the use of cars (other than electric ones). What would persuade you to make more use of alternative forms of transport?

(Score 5 for the most likely to 1 for not likely at all.)

	5	4	3	2	1		5	4	3	2	1
Vehicle sharing schemes						Provision of more cycle racks					
Improved footpaths and rights of way						Electric car charging points					
Improved co-ordination of buses and trains						Later trains from Salisbury and London					
Anything else?											

.....

.....

17. If between now and 2026 there are possibilities for new jobs in the neighbourhood area, which of the following would be relevant to you? Tick all that apply

(Score from 5 for your most preferred to 1 for not likely at all)

	5	4	3	2	1		5	4	3	2	1
Agricultural working						Horticultural working (eg garden centres)					
Training Opportunities, further education, skills training, apprenticeships						Rural trades and crafts					
Health and medical services						Sport related activities					
Leisure industry						Music / Performing Arts					
Hospitality eg restaurants, cafes						Tourist accommodation					
Internet based working						Caring services					
Manufacturing						Building trades					
Professional services eg accountants, architects, lawyers						Retail (shops)					
Self-employment – <i>please outline what you think you might do (we are not seeking any commercially sensitive information)</i>											
Anything else?											
.....											
.....											

Self-Employment/Business/Start-up

Yes	No
-----	----

18. Does anyone in your household run their own business in Tisbury or West Tisbury?

19. Business / Commercial Premises

(Score 5 for very likely or important to 1 for not at all likely or important)

	5	4	3	2	1
How likely is it that you will require new and/or different business premises in the Neighbourhood Area during the plan period to 2026?					
How likely are you to make use of the proposed 'business incubation' facilities at the new Tisbury Community Campus?					
How likely is it that you/your company will offer new jobs in Tisbury or West Tisbury during the plan period to 2026?					
How important is proximity of the railway station to your business?					
How important is the availability of High Speed Broadband to the location of your business?					
If your requirements for business premises in Tisbury or West Tisbury are not being met at the moment, tell us what infrastructure is needed in order to promote and retain local employment.					
.....					
.....					

.....

.....

Education and skills training

19. The new Tisbury Campus will provide an opportunity to set up Further Education and Skills courses. What courses would you attend and/or like to see provided?

20. What time of day would best suit you for classes to be held (tick as appropriate)

Daytimes Monday – Friday	Evenings	Saturdays

Community Priorities

21. If our Neighbourhood Plan is officially adopted, then locally we will be entitled to receive 25% of the money which developers have to pay on new developments. This money may then be used for the general benefit of the community. What would you like the Parish Councils to do with these (possibly substantial) funds?

(Score between 5 for the most important and 1 for the least important)

	5	4	3	2	1		5	4	3	2	1
Set up a community bicycle scheme						Provide grants for improvements to community buildings eg churches, community halls, sports pavilions etc					
Provide more cycle racks						Enhance the local street environment eg street signage, flower gardens					
Provide more community transport						Conserve and manage green spaces eg wildlife corridors, cycle paths, nature trails					
Improve flood defences						Improve the play parks and recreation grounds					
Maintain the provision of free car parking						Provide for further improvements to the swimming pool					
Invest in energy efficiency measures for community buildings						Purchase local land or property for community investment					
Invest in renewable energy initiatives for the community						Support facilities for local community groups eg young people, elderly					
Set up picnic site(s) by the River Nadder						Invest in continued provision of public conveniences					
Set up a tourist information centre						Improve the footpaths and rights of way for walking, cycling and riding.					
Anything else?											
.....											
.....											

That is the end of the questionnaire but please include further comments on a separate sheet if you wish.
Thank you for your contribution.

We will analyse the results and publish them as soon as possible. For updates go to www.tisplan.org.uk

Tisbury and West Tisbury Neighbourhood Area

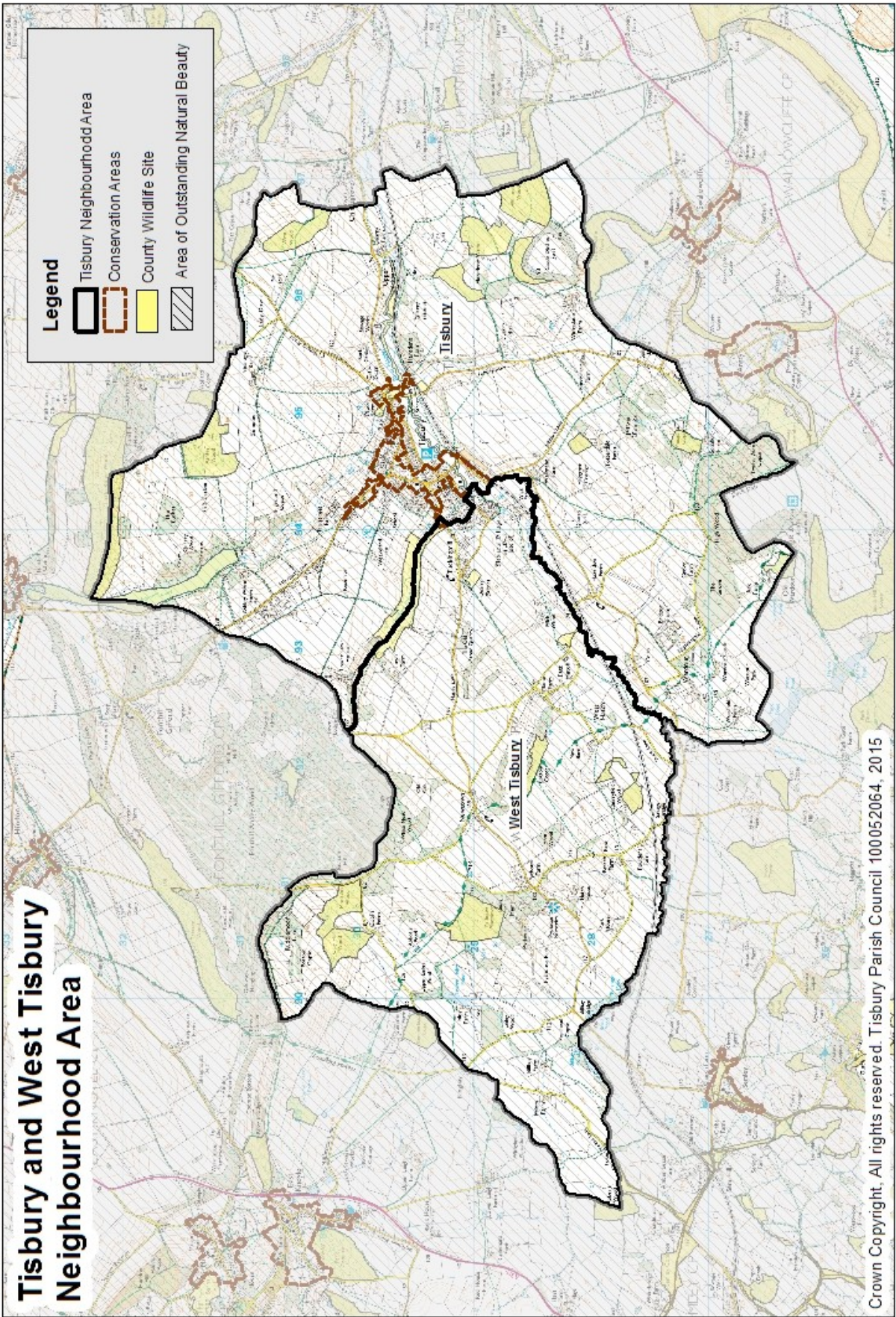

Crown Copyright. All rights reserved. Tisbury Parish Council 100052064, 2015

